NVENT ERIFLEX FLEXBUS ALUMINUM PERFORATED PROFILE

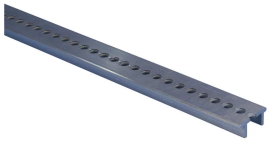

CERTIFICATIONS

FEATURES

Optional brackets are available

Factory-punched head holes for quick assembly

RoHS compliant

SPECIFICATIONS

Table 1/2

Catalog Number	Article Number	Material	A	Hole Size (HS)	Width (W)	Height (H)
FLEXALPROF2M	508100	Aluminum	0.49"	0.32"	1.38"	0.59"

Table 2/2

Catalog Number	Article Number	Length (L)	Unit Weight
FLEXALPROF2M	508100	78.7"	1.98 lb

ADDITIONAL PRODUCT DETAILS

Support kit and aluminum profile are sold separately.

When cable tray is used, we recommend installing a FleXbus Support at each extremity, in order to protect the FleXbus Conductor against potential sharp edges of the cable tray.

DIAGRAMS

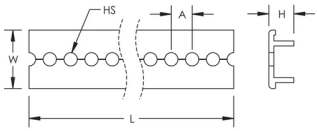

WARNING

nVent products shall be installed and used only as indicated in nVent's product instruction sheets and training materials. Instruction sheets are available at www.nvent.com and from your nVent customer service representative. Improper installation, misuse, misapplication or other failure to completely follow nVent's instructions and warnings may cause product malfunction, property damage, serious bodily injury and death and/or void your warranty.

North America
+1.800.753.9221
Option 1 – Customer Care
Option 2 – Technical Support

Europe
Netherlands:
+31 800-0200135
France:
+33 800 901 793

Europe
Germany:
800 1890272
Other Countries:
+31 13 5835404

APAC
Shanghai:
+ 86 21 2412 1618/19
Sydney:
+61 2 9751 8500

Our powerful portfolio of brands:
nVent.com CADDY ERICO HOFFMAN RAYCHEM SCHROFF TRACER

© 2024 nVent. All nVent marks and logos are owned or licensed by nVent Services GmbH or its affiliates. All other trademarks are the property of their respective owners.
nVent reserves the right to change specifications without notice.